

Patient report

Bio-Rad DATE: 11/23/2018
D-10 TIME: 05:56 PM
S/N: #DJ4I016123 Software version: 4.20-2
Sample ID: 10398271
Injection date 11/23/2018 05:51 PM
Injection #: 28 Method: HbA1c
Rack #: --- Rack position: 3

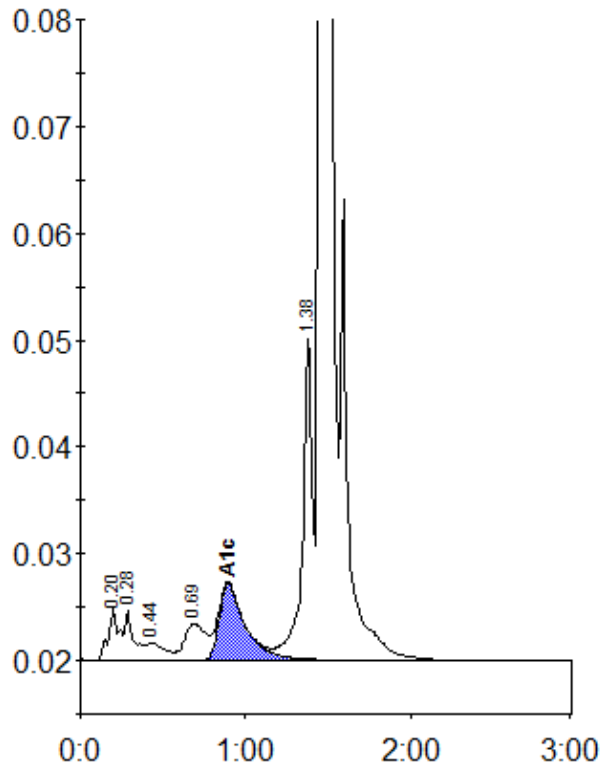

Peak table - ID: 10398271

Peak	R.time	Height	Area	Area %
A1a	0.20	5036	22074	1.0
A1b	0.28	4541	18369	0.8
F	0.44	1625	11220	0.5
LA1c/CHb-1	0.69	3362	31023	1.4
A1c	0.89	7119	78308	4.9
P3	1.38	30332	120498	5.4
A0	1.45	610763	1943101	87.3
Total Area:		2224593		

Concentration:	%
A1c	4.9